

International Student Handbook 2016/2017

For Undergraduates



澳門大學
UNIVERSIDADE DE MACAU
UNIVERSITY OF MACAU

Contents

Introduction

- I. Application
- II. Accommodation
- III. Payment before Arrival
- IV. Academic Calendar

Student Life

- I. About the University of Macau
- II. Academic Regulations
- III. Courses and Enrollment
- IV. Medical Care and Insurance
- V. Facilities and Services

Upon Arrival

- I. Transportation

Daily Life

- I. Cost of Living (Currency)
- II. Local Transportation
- III. Banks
- IV. Postal Service
- V. Dining
- VI. Shopping
- VII. Telecommunications
- VIII. Climate

Legal Procedure

- I. Visa

Useful Contact & Address

- I. Important Address



Introduction



澳門大學
UNIVERSIDADE DE MACAU
UNIVERSITY OF MACAU

I. APPLICATION (1/4)

TIME OF ADMISSION

Exchange Period for 2016/2017		Nomination Deadline	Online Application Deadline
Full Semester	(mid-August to mid-May)	15 Mar 2016	4 April 2016
1st semester	(mid-August to mid-December)	15 Mar 2016	4 April 2016
2nd semester	(January to mid-May)	30 Sept 2016	TBA



I. APPLICATION (2/4)

EXCHANGE STUDENT STATUS AT THE UNIVERSITY OF MACAU

Exchange students will enjoy the same rights and privileges as regular local students at UMacau.

They will be entitled to receive a report of their academic results, which will be sent to their home universities only if they have settled all outstanding payment and finished the check-out procedure at the university before their departure of Macao.



I. APPLICATION (3/4)

APPLICATION DOCUMENTS TO BE SUBMITTED

BEFORE ARRIVAL

An application link will be sent to each exchange student on or before 23 March 2016 (those enrolled for 1st semester or full academic year of 2016/2017).

Please be prepared to upload the following:

1. Copy of Passport *(for non mainland China exchange students only)*
 - Expiry date: at least 1 month after the end of the exchange period
2. Copy of ID Card *(for mainland China exchange students only)*
3. Copy of 港澳通行証 *(for mainland China exchange students only)*
4. Transcripts - academic report / course grades issued by home university
5. Testimonial - letter of selection issued by home university with exchange period
6. Copy of Medical Insurance - covers the period of stay in Macao
(except mainland China exchange Students)



I. APPLICATION (4/4)

APPLICATION DOCUMENTS TO BE SUBMITTED

UPON ARRIVAL (*except Mainland China Exchange Students*)

1. Original Medical Examination Form
 - To be done within 3 months before coming to Macao
 - * Medical check-up done at home country must be signed by home doctor for validation
2. English Report / Film of the X-Ray Test on Lungs
3. Copy of Tetanus Vaccination Record
4. 3 Colored Passport Size Photos (white background, 1.5 inch) – for Stay Permit Application, Residence Move-in Registration & Medical Examination Form

**You are suggested to bring more passport size photos for other usage, e.g. application of VISA to other countries if you plan to travel around.*



II. ACCOMMODATION (1/3)

UMacau will provide accommodation for all exchange students on campus. Moreover, students may choose to stay off campus by themselves.



II. ACCOMMODATION (2/3)

For Undergraduate Exchange Students – RESIDENTIAL COLLEGES

UMacau adopts a unique “4-in-1” education model for undergraduate students. This model has four components, namely Discipline Education, General Education, Research and Internship education, as well as Community and Peer education. The objective of this model of education is to nurture self-reflective, caring, and socially responsible individuals who can grow in a challenging and multicultural environment. This is UMacau’s educational requirements for its students. As an important vehicle for carrying out Community and Peer education, the Residential Colleges defined their core educational objective, which is to help students meet the requirements in the five Areas of Competencies—Healthy Living, Interpersonal Relation and Teamwork, Leadership and Service, Cultural Engagement, and Global Citizenship—through systematic planning of all courses, programmes, and activities. Assessments of students learning outcomes via self-, peer- and teachers-assessment are carried out as a part of learning methods.

For further information, please visit: <http://rc.umac.mo/>



II . ACCOMMODATION (3/3)

For Undergraduate Exchange Students – RESIDENTIAL COLLEGES

All **undergraduate** exchange students will be accommodated in our Residential Colleges (RC), which are a small on-campus staff-student learning community that integrate students' learning and life, and that aim to promote their whole-person development. Various activities will be held in different RCs to enhance residents' experiential learning.

Two students will be accommodated in one shared room, four students shared a bathroom. Two rooms will be sharing one bathroom. On each floor, there is a pantry equipped with refrigerator and microwave. There are also small-sized indoor gym, study room, television room, computer room and laundry.

Residence Fee	Residence Period
MOP13,250 (15 meals/week)*	1 st Semester (13 Aug – 31 Dec 2016)
MOP13,250 (15 meals/week)*	2 nd Semester (31 Dec 2016 – May 2017) <i>Last move-out date TBA</i>

* Includes 15 meals per week, free internet, free laundry, monthly bathroom cleaning, general maintenance, MOP30 monthly water quota and MOP70 monthly electricity quota.



III. PAYMENT BEFORE ARRIVAL (1/2)

All exchange students are required to settle the required fee by telegraphic transfer (T/T) before arrival. Payment period will be announced after the application deadline. Penalty will be generated if students cannot meet the payment deadline.

A. Accommodation Fee

B. Security Deposit

All registered students are required to pay the security deposit of MOP1,000 (\approx USD125) which is refundable upon check out / departure and settlement of all outstanding liability due to the university.

C. Medical Insurance Fee

UMacau Medical Insurance Scheme premium is MOP120 (\approx €12) per academic year. If you have already purchased your own medical insurance at home country, you may request for exemption from joining our scheme. Since UMacau medical coverage is very limited, we would suggest international exchange students to have their own medical insurance during their study period in Macao. It is mandatory for Mainland China students to join UMacau Medical Insurance Scheme.



http://www.umac.mo/sao/srs/ss/insurance/en/srs_medical_insurance.php



III. PAYMENT BEFORE ARRIVAL (2/2)

PAYMENT BY TELEGRAPHIC TRANSFER (T/T)

Student can make a remittance directly to bank account provided of the UMacau through any local banks in his/her own country. All remittance charges should be borne by payer. Students should write his/her UMacau student number and contact information (e.g. email address and phone number) on the receipt and email to Treasury Section of Finance Office at **fo@umac.mo**.

Students should keep the receipt properly for future reference. If payments received by UMacau cannot be verified or the payment is not sufficient for outstanding fees, students will be requested to make supplementary payment. Students should ensure their remittance is received by UMacau on or before due date. Otherwise, payment will be considered late and overdue administrative charge will be charged.

Payment Instructions:

[http://www.umac.mo/grs/2014_2015_admissions/Registration/Payment_instructions_\(English%20version\).pdf](http://www.umac.mo/grs/2014_2015_admissions/Registration/Payment_instructions_(English%20version).pdf)



IV. ACADEMIC CALENDAR (1/3)

University of Macau's academic year consists of two semesters of 14 weeks each. Classes start by the mid of August for the 1st semester and in January for the 2nd semester. Exchange students can choose to enroll for either one semester or one full academic year. Below are the important dates of UMacau and some activity schedules:

Academic Calendar of 2016/2017:

<http://um2.umac.mo/apps/com/umdoc.nsf/refno/CD229468EF82E5A14825778800372147>



IV. ACADEMIC CALENDAR (2/3)

DATE OF TERM

First Semester (2016/2017)	Date
Arrival Date*	13-14 Aug 2016
Registration	17 Aug 2016
Orientation Week	15-19 Aug 2016
Course Enrollment	18 Aug 2016 (tentative)
Classes	22 Aug – 30 Nov 2016
Exam Study Period	1-4 Dec 2016
Examination	5-17 Dec 2016
Last move-out Date	31 Dec 2016

* If early arrival is needed, please contact us in advance for special arrangement, and extra accommodation fee will be charged.

Second Semester (2016/2017)	Date
Arrival Date*	31 Dec 2016 – 1 Jan 2017
Registration	2 Jan 2017
Orientation Week	2-6 Jan 2017
Course Enrollment	4 Jan 2017 (tentative)
Classes	9 Jan – 2 May 2017
Lunar New Year Recess	22 Jan – 5 Feb 2017
Easter Recess	14-17 Apr 2017
Exam Study Period	3-7 May 2017
Examination	8-19 May 2017
Last move-out Date	TBA



IV. ACADEMIC CALENDAR (3/3)

Public Holidays 2016

Date	Day of Week	Event / Festival
16 Sept 2016	FRI	The day following Mid-Autumn Festival
1-4 Oct 2016	SUN-TUE	National Day of the People's Republic of China
9-10 Oct 2016	SUN-MON	Chung Yeung Festival
2 Nov 2016	WED	All Soul's Day
8 Dec 2016	THU	Immaculate Conception
20 Dec 2016	TUE	Macao SAR Establishment Day
21 Dec 2016	WED	Winter Solstice
24 Dec 2016	SAT	Christmas Eve
25 Dec 2016	SUN	Christmas Day
31 Dec 2016	SAT	New Year Eve

Public Holidays 2017

Date	Day of Week	Event / Festival
1 Jan 2017	SUN	New Year's Day
28-30 Jan 2017	-	Lunar New Year
4 Apr 2017	TUE	Ching Ming Festival
14 Apr 2017	FRI	Good Friday
15 Apr 2017	SAT	The day before Easter
16-17 Apr 2017	SUN-MON	Easter Holiday
1 May 2017	MON	Labour Day
3 May 2017	WED	The Buddha's Birthday
30 May 2017	TUE	Tuen Ng Festival



Student Life



澳門大學
UNIVERSIDADE DE MACAU
UNIVERSITY OF MACAU

I. About the University of Macau (UMacau)

The University of Macau (UMacau) was founded in 1981. Its predecessor was the private University of East Asia. Through thirty years of development, UMacau has become a leading university and also the only public comprehensive university in Macao. Ever since its founding, UMacau has nurtured over ten thousand outstanding graduates for society.

To better support higher education development in Macao and to meet society's need for high-quality professionals, UMacau relocated to its new campus located on Hengqin Island, Guangdong province, in August 2014. The new campus is under the jurisdiction of the Macao SAR. It covers about 1.09 square kilometers, is 20 times larger than the old campus, and can accommodate about 10,000 students. On the new campus UMacau implements a system of residential colleges (RCs) modelled upon the successful experience of top universities like Oxford, Cambridge and Yale.

For further information on new campus, please refer to:

http://www.umac.mo/new_campus_project/



UMacau EMBLEM

The emblem of UMacau features a five-towered crest encircled by golden rings and the name of the university in Chinese and Portuguese.

- The key on the book is the key to knowledge
- The waves represent the university in its inland setting in the South China Sea.
- The bridge links together Eastern and Western cultures.
- On the ribbon is a Chinese motto listing the five virtues of an ideal scholar: humanity, integrity, propriety, wisdom and sincerity.
- The colours are red for hope, blue for the joy of well-being, and gold for the advancement of humanity.



MOTTO

Inscribed on the emblem is a Chinese motto listing the five virtues of an ideal scholar: humanity (仁), integrity (義), propriety (禮), wisdom (知), sincerity (信), which is also the motto of the UMacau.



RECTOR AND VICE RECTORS



Wei ZHAO
Rector



Lionel M. NI
Vice Rector
(Academic Affairs)



**Rui Paulo da Silva
MARTINS**
Vice Rector
(Research)



Haydn H. D. CHEN
Vice Rector
(Student Affairs)



Mei KOU
Vice Rector
(Administration)



II. ACADEMIC REGULATIONS (1/3)

Here are the excerpts of some regulations which are especially important to students. We strongly suggest you to refer to the complete regulation available on the Registry website:

http://www.umac.mo/reg/cstudents_acad_cal_reg.php



ARRANGEMENT OF CLASSES AND EXAMINATIONS DURING TYPHOONS AND RAINSTORMS

There will be specific arrangement for classes and examinations during typhoons and rainstorms.

For details, please refer to http://www.umac.mo/reg/bad_weather_arrangements.php



II. ACADEMIC REGULATIONS (2/3)

ABSENCE

1. A student who cannot attend classes because of illness must inform the Dean of the faculty or the head of the independent academic unit concerned in writing at the earliest opportunity. When longer absence is necessary (over three days) or when absence from examinations is in question, a student must submit in writing an application for leave of absence to the Dean of the faculty or the head of the independent academic unit concerned, together with a certificate signed by a registered medical practitioner.
2. A student who, during his studies, desires leave of absence for more than two full consecutive days for non-medical reasons must apply to the Dean of the faculty or the head of the independent academic unit concerned in writing at the earliest opportunity, stating the reasons for which the leave of absence is sought. Permission for such leave will only be granted in exceptional circumstances and on a case-by-case basis.
3. A student who is absent without applying for leave of absence from a course for more than 20% of its scheduled teaching periods in the aggregate will not be allowed to take the final examination and will receive a failing grade for that course. If the course in question is a compulsory course, a student must retake it.
4. If the expected period of leave is of a significant duration covering an entire semester or a year, students should apply instead for deferment/suspension of studies.



II. ACADEMIC REGULATIONS (3/3)

EXAMINATION

1. A student who for medical or other compelling reasons is unable to sit for any course examination must apply in writing with documentary evidence at the earliest possible moment (but not later than seven working days after the examination concerned) to the academic unit for leave of absence.
2. A student who is absent from any examination without permission will be given a failing grade for that examination.

STUDENT CLEARANCE

If you leave the University in the middle of your studies, you must complete the Student Clearance Procedure at Registry. Otherwise, you will not be issued any official documents (including testimonial, transcript, etc.).



III. COURSES AND ENROLLMENT (1/6)

COURSES

The main medium of instruction of the courses in UMacau is English while some programmes are taught in Chinese or Portuguese. A credit unit is equal to one lecture hour per week for one semester. One session (2 to 3 hours) per week of laboratory or practice work for one semester is also counted as one credit unit. A student is normally allowed to take a maximum of 21 credit units in a semester (an academic unit may allow less as the maximum).



III. COURSES AND ENROLLMENT (2/6) Student Life

ACADEMIC UNITS

There are 7 faculties and 9 independent academic units in the UMacau. For more information, you may refer to their corresponding homepage:

Fundamental Academic Units:

1. Faculty of Arts and Humanities (FAH) <http://www.umac.mo/fah>
2. Faculty of Business Administration (FBA) <http://www.umac.mo/fba>
3. Faculty of Education (FED) <http://www.umac.mo/fed>
4. Faculty of Health Sciences (FHS) <https://fhs.umac.mo/>
5. Faculty of Law (FLL) <http://www.umac.mo/fll>
6. Faculty of Social Sciences (FSS) <https://fss.umac.mo/>
7. Faculty of Science and Technology (FST) <http://www.umac.mo/fst>

Independent Academic Units:

1. Asia-Pacific Academy of Economics and Management (APAEM) <http://www.umac.mo/apaem/>
2. Centre for Continuing Education (CCE) <http://www.umac.mo/cce/>
3. Centre for Macau Studies (CMS) <http://www.umac.mo/cms/>
4. Graduate School (GRS) <http://www.umac.mo/grs/en/>
5. Honours College (HC) <http://www.umac.mo/hc/reshc.html>
6. Institute of Chinese Medical Sciences (ICMS)
http://www.umac.mo/gao/exchangeatum_partners_icms.php
7. Residential Colleges (RC) http://www.umac.mo/reg/pstudents_rc-info.php
8. State Key Laboratory of Analog and Mixed-Signal VLSI
<http://www.umac.mo/research/pages/lab/keylab.html>
9. State Key Laboratory of Quality Research in Chinese Medicine
<http://www.umac.mo/sklqrcm/yw/cooperation1.html>



II. COURSES AND ENROLLMENT (3/6)

COURSES ENROLLMENT

The general office of each Academic Unit is responsible for the course enrollment and other academic matters. If you have any enquiry, please feel free to contact corresponding faculty directly:

Faculty	Contact
Faculty of Arts and Humanities (FAH)	christinec@umac.mo
Faculty of Business Administration (FBA)	denisec@umac.mo
Faculty of Education(FED)	JenniellaC@umac.mo
Faculty of Law (FLL)	BenjaminLio@umac.mo
Faculty of Social Science (FSS)	MaisyChao@umac.mo
Faculty of Science and Technology (FST)	SusieSou@umac.mo
Faculty of Health and Sciences (FHS)	MiffyChan@umac.mo
Institute of Chinese Medical Sciences (ICMS)	icms_adm@umac.mo



III. COURSES AND ENROLLMENT (4/6)

Class Schedule

The duration of the courses varies in different faculties. You may refer to the following as a reference:

Faculty of Arts and Humanities, Faculty of Business Administration, Faculty of Education, Faculty of Social Science and Faculty of Science and Technology

Lectures/Classes Time

(Mon & Thurs, Tues & Fri, Wed & Sat)

Section 1	08:30 - 10:00
Section 2	10:00 - 11:30
Section 3	11:30 - 13:00
Section 4	13:00 - 14:30
Section 5	14:30 - 16:00
Section 6	16:00 - 17:30
Section 7	17:30 - 19:00



III. COURSES AND ENROLLMENT (5/6)

Faculty of Law

Bachelor Degree of Law in Chinese Language (Day-time)

Bachelor Degree of Law in Portuguese Language (Evening)

Lectures/Classes Time

(Monday to Saturday)

Section 1	08:00 - 08:50
Section 2	09:00 - 09:50
Section 3	10:00 - 10:50
Section 4	11:00 - 11:50
Section 5	12:00 - 12:50
Section 6	14:30 - 15:20
Section 7	15:30 - 16:20
Section 8	16:30 - 17:20
Section 9	18:00 - 18:50
Section 10	19:10 - 20:00
Section 11	20:10 - 21:00
Section 12	21:10 - 22:00
Section 13	22:10 - 23:00



II. COURSES AND ENROLLMENT (6/6)

Grading System		
Letter grade	Mark grade of 100%	ECTS credits
A	93 – 100	(19-20)
A-	88-92	(18)
B+	83-87	(17)
B	78-82	(16)
B-	73-77	(15)
C+	68-72	(14)
C	63-67	(13)
C-	58-62	(12)
D+	53-57	(11)
D	50-52	(10)
F below 50 (Fail)	below 50	(Fail)



IV. MEDICAL CARE AND INSURANCE (1/6)

There are 3 hospitals in Macao: Hospital Center S. Januário (public funded), Hospital Kiang Wu and the University Hospital (Macau University of Science and Technology, private funded). All hospitals provide in-patient and out-patient services.

For 24-hour emergency services, please visit Hospital Center S. Januário and Hospital Kiang Wu.

For non-emergency medical consultation, you may visit the Health Centres which are located all over Macao and the two islands. Apart from western medical treatment, Traditional Chinese Medical practitioners are also available in Macao.

For more information, you may contact the medical service providers.



IV. MEDICAL CARE AND INSURANCE (2/6)

MEDICAL CARE

Medical Service Providers	Telephone Number
Hospital Kiang Wu	(Macao) 2837 1333; (Taipa) 8895 1001
Hospital Conde de São Januário (CHCSJ)	2831 3731
Centro Medico – Diagnostico Popular	2857 7790, 2852 4468
Grupo Medico Hope	2858 9000
Policlinica Chan's de Macau	2853 0556
Centro de Radiologia de Macau Lda.	2837 2283, 2852 6190
Medical Centre of University of Macau	8822 4123



IV. MEDICAL CARE AND INSURANCE (3/6)

REGULATIONS FOR MEDICAL INSURANCE SCHEME

1. The regulations are only applicable to students registered at UMacau and have joined UMacau Medical Insurance Scheme.

2. Medical Service Centers: (Macao only)
 - a. Hospital Kiang Wu (鏡湖醫院)
 - b. Hospital Conde de São Januário (仁伯爵醫院)
 - c. Centro Medico – Diagnostico Popular (便民醫療中心)
 - d. Grupo Medico Hope (協同醫務所)
 - e. Policlínica Chan's de Macau (澳門陳氏醫療中心)
 - f. Centro de Radiologia de Macau Lda (澳門X光室有限公司)
 - g. Medical Centre of University of Macau (澳門大學醫療中心)

Note: No medical expenses will be reimbursed if medical services are not sought from the hospitals and clinics mentioned above.

3. Medical Service includes:
 - a. Hospitalization
 - b. Out-patient



For details, please refer to the Medical Insurance Benefits for details.

http://www.umac.mo/sao/srs/ss/insurance/en/srs_medical_insurance.php



IV. MEDICAL CARE AND INSURANCE (4/6)

REGULATIONS FOR MEDICAL INSURANCE SCHEME

4. After medical treatment, student should fill in a Claim Form (provided by insurance company) at Student Affairs Office (Student Activity Centre E31-2006), and submit original official receipt and medical report issued by the assigned hospitals or medical service centers.
5. Applications for claims should be raised within 70 days. Otherwise applications for reimbursement will not be accepted. As the process of reimbursement takes time, the application should be handed in as soon as possible after each visit.
6. Student Affairs Office will send to insurance company after collecting all related documents from students. After the insurance company approves the application of medical reimbursement, the claims will be settled by account payee cheques. Students are required to bank-in the cheques at local banks with currency of “MOP”.
7. Non-local students should pay the medical insurance premium every academic year, unless a proof of medical insurance which cover the study period in Macao is provided. Students who fail to provide proof of medical insurance will be automatically enrolled into the medical insurance scheme arranged by UMacau.
8. Students should have a bank account in Macao as account payee cheques will be issued for all the claims. (UMacau has special arrangement with some bankers. Students can apply for an account by providing passport, proof of student in UMacau and proof of residential address in Macao).



IV. MEDICAL CARE AND INSURANCE (5/6)

MEDICAL INSURANCE BENEFIT (*REFERENCE OF 2015/2016*)

Benefit Insured	Benefit Limit up to	
A. Hospitalization Benefits (100% Reimbursement)	Amount (MOP)	
1. Daily Room & Board	Limit per day (Max. day per disability: 30)	\$200
2. Hospital Special Services	Limit per disability	\$4,000
3. Anaesthetist's Fees	Limit per disability (up to 30% of the reimbursable surgical fees)	\$3,000
4. Operation Theatre Fees		\$3,000
5. Surgical Fees	Limit per disability	\$10,000
6. In-hospital Physician's Visit	Limit per day (Max. day per disability: 30)	\$100
7. In-hospital Specialist Consultation(*)	Limit Per disability	\$1,000



IV. MEDICAL CARE AND INSURANCE (6/6)

Benefit Insured	Benefit Limit up to	
B. Out-patient Expenses (100% reimbursement)	Amount (MOP)	
1. Out-Patient Physician's Visit	Per visit ([1.] + [2.] : Max. 5 visits per academic year) ※Note: Max. 1 visit per day	\$200
2. Chinese Medicine/ Bonesetter Note: Max. 1 visit per 200		\$200
3. Physiotherapist's / Chiropractor's Visit*	Per visit ([3.] + [4.] : Max. 5 visits per academic year) ※Note: Max. 1 visit per day	\$200
4. Specialist's Consultation*		\$200
5. Prescription Medicine (Outside Clinic)*	Max. limit per academic year	\$500
6. X-ray/Laboratory Test*	Max. limit per academic year	\$1,000

(*Written referral from the attending physician is required. The relative referral letter and prescription for medicines should be submitted with claim document.)



V. FACILITIES AND SERVICES (1/7)

UMacau Wu Yee Sun Library



<http://library.umac.mo/lib.html>

The UMacau Wu Yee Sun Library is the largest and top-notch library in Macao which provides a full range of library services and resources to assist students in their studies and research.

For more information please visit <http://library.umac.mo/lib.html>.

Students are required to use the “student card” for borrowing books. Student card will be given to students after submitting all required documents for registration.

Opening hours	
Monday to Friday	8:00 to 24:00
Saturday to Sunday	8:00 to 24:00
Public Holidays*	8:00 to 24:00

* Without counter service



V. FACILITIES AND SERVICES (2/7)

RULES FOR BORROWING BOOKS:

- a. All borrowers must show a valid University Identity Card.
- b. Loan categories - University Students:

Categories	Quotas	Period
Undergraduate students • General books • Multimedia	20 10	21 days 10 days
Honors College students • General books • Multimedia	30 10	21 days 10 days
Master's degree/Postgraduate certificate students • General books • Multimedia	40 10	90 days 10 days
PhD students • General books • Multimedia	60 10	120 days 10 days



V. FACILITIES AND SERVICES (3/7)

SPORTS FACILITIES

Large-scale sports facilities on campus, which includes a multi-purpose indoor sports complex, an indoor swimming venue, an outdoor Olympic stadium, and an outdoor multi-purpose court which provide places for gatherings, large-scale events and performances. Our University Sport Association has lots of clubs (e.g. Track & Field, Swimming, Badminton, Basketball, Football, Volley Ball, Dragon Boat, Table Tennis, Fencing, Squash, Rock Climbing, etc.) for you to join.

Please visit the website:



http://www.umac.mo/osa/sportsfacilities/UM_Indoor_Outdoor_Sports_Facilities.html

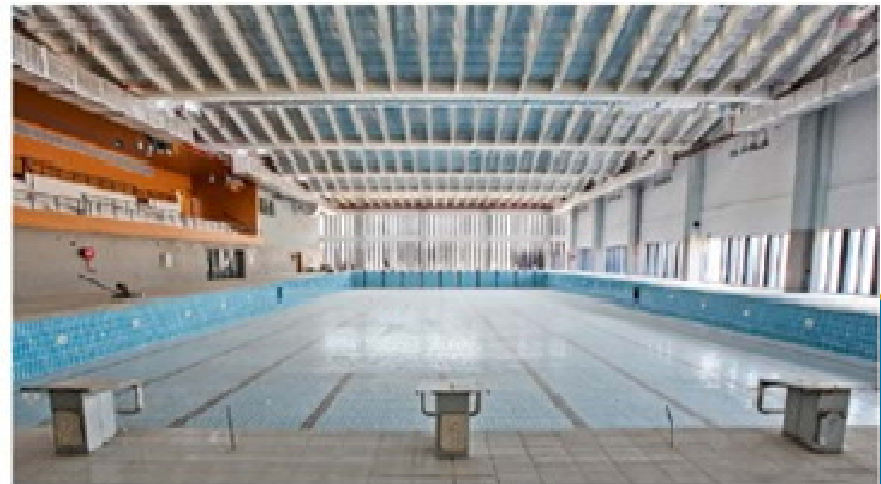

V. FACILITIES AND SERVICES (4/7)

COMPUTER ROOM (http://www.umac.mo/icto/f_comprooms_e.html)

There are computer rooms designated for academic computing use located at room [E6-2092](#), [E6-2093](#), [E6-2095](#), [E6-3092](#), [E6-3093](#) and [E6-3094](#) on 2/F and 3/F of Central Teaching Building.

Location	Opening hours
E6-2092, E6-2093, E6-2095, E6-3092, E6-3093	Mondays to Saturdays 07:30 - 24:00 (Except Public Holidays). Closed on Sundays and Public Holidays. Run unattended during non-office hours.
E6-3094	Mondays to Sundays 24 hours. Run unattended during non-office hours.



Students may access the computer rooms with the “student card“. Any loss of the student card will charge for MOP 100 (≈ €10). Students will be given an e-mail account at local university server (free of charge) after the registration. This is also the password for the wireless network within the campus area. There is limited free quota for printing at campus computer lab, but you may purchase additional quotas via the E-Purse service of the student card.

Further E-Purse service information please visit

http://www.umac.mo/icto/intranet/campuscard/cpc_e_purse.html



V. FACILITIES AND SERVICES (5/7)

NET-WIRELESS SERVICE

The University campus is equipped with a wireless network which is free for all registered students. Students may get access to this network with the username and password of the UMacau email account, which will be given after the registration.

If you live off-campus, you have to contact the telecommunication company on your own to apply for commercial broadband Internet services. For more information, please visit the website: <http://www.ctm.net>



V. FACILITIES AND SERVICES (6/7)

MEDICAL CENTRE

The Medical Centre of University of Macau provides medical consultation service, nursing and first aid service, measurement service of height, weight, blood pressure, body fat percentage, etc.

Location: UMacau Sports Complex, ground floor, room G002

Open hours	
Monday – Thursday	09:00 - 13:00; 14:30 - 17:45
Friday	09:00 - 13:00; 14:30 - 17:30
Saturday	09:00 - 13:00

For detail and service charge, please refer to:

http://www.umac.mo/hseo/health/campus_health_care_services.html



V. FACILITIES AND SERVICES (7/7)

MEDICAL CENTRE

Students may also go for medical consultation at local clinics or hospitals on their own expense. ALL international students have to join our UMacau Medical Insurance Scheme (please see P.29-34). If you have already purchased your own medical insurance at your home country, you may request for exemption from joining UMacau Medical Insurance Scheme. Since UMacau medical coverage is very limited, we would suggest international students to have their own medical insurance during their exchange period in Macao.



Upon Arrival



澳門大學
UNIVERSIDADE DE MACAU
UNIVERSITY OF MACAU

I. TRANSPORTATION (1/7)

ARRIVING AT MACAU INTERNATIONAL AIRPORT

Students may choose to arrive directly at Macau International Airport which has several destinations in the region on direct flights or catch connecting flights to different parts of Asia, Europe or America. For detailed information on flight schedules, please visit:

<http://www.macau-airport.com>



ARRIVING AT HONG KONG INTERNATIONAL AIRPORT

If students arrive at HK International Airport, you may use the “Cross Boundary Passenger Ferry Terminal” which provides ferry service linking HK International Airport to Macao. Here you may transit into Macao without going through HK Customs and Immigration formalities and also without the hassle of carrying your luggage. The trip to Macao Route is approximately 60 minutes. Ferry ticket Prices range from HKD254 – 407 (≈ € 28.7 – 46).

For more information, please visit:

<http://www.turbojet.com.hk/en/routing-sailing-schedule/hk-airport-macau/sailing-schedule-fares.aspx> OR <http://cotaijet.com.mo/sailing-schedule/tapai/skpier>



I. TRANSPORTATION (2/7)

FERRY SCHEDULE

Turbo Jet

HONG KONG INTERNATIONAL AIRPORT > MACAU		MACAU > HONG KONG INTERNATIONAL AIRPORT	
8S121	11:00	8S210	07:15
8S123	13:15	8S212	09:15
8S126	17:00	8S215	11:30
8S128	22:00	8S217	13:30
		8S218	15:15
		8S2113	19:45

Note: By the order of the Airport Authority Hong Kong relating to the expansion of Hong Kong International Airport (HKIA) into a three-runway system, all sailings between SkyPier and Macau will be rerouted with speed restrictions, extending the journey time to approximately 70 minutes, effective 28 December 2015.

Cotai Jet

Airport (HKIA) > Macau (Taipa)		Macau (Taipa) > Airport (HKIA)	
SCHEDULE		SCHEDULE	
☀ Day Sailing	☾ Night Sailing	☀ Day Sailing	☾ Night Sailing
1145	-	0715	-
1330		1015	
1615		1155	
		1355	
		1555	
		1755	



I. TRANSPORTATION (3/7)

HK International Airport -> Hong Kong-Macau Ferry Terminal

Students who arrive at HK International Airport other than the above time may use the following public transportation from HK International Airport to Hong Kong-Macau Ferry Terminal (Shun Tak Centre):

(A) Public Bus – City Bus No. A11 (air-conditioned)

Students should get off at the fourth stop after departing from the airport.
Press the bell when “Hong Kong-Macau Ferry Terminal” is announced.

Fare: HKD40 (≈ €4.5)

Shift Interval: Every 15-20 minutes

Journey Time: 1hr 10 minutes

Operating Hours: 06:10AM - 00:30AM



I. TRANSPORTATION (4/7)

(B) Airport Express

First, take the Airport Express to the Hong Kong Station,

Fare: HKD100 (\approx €11.3) (Single Trip)

Shift Interval: Every 10 minutes (From 05:54 to 23:28)

Every 12 minutes (From 23:28 to 00:48)

Journey Time: 32 minutes

Operating Hours: 5:54AM -00:48AM



Then, transit to the MTR at Central Station, which is around 3-minute walking distance inside the MTR station.

Fare: HKD 5 (\approx €0.6)

Journey Time: 5 minutes



I. TRANSPORTATION (5/7)

(C) Taxi

Fare: HKD 360 – 420 (≈ €40.7 - €47.5)

Journey Time: 25 - 30 minutes

For more details about the transportation from the HK international Airport, please refer to the following:

http://www.hongkongairport.com/eng/transport/to-from-airport/bus_from_hkia.html



I. TRANSPORTATION (6/7)

Hong Kong-Macau Ferry Terminal -> Macao

The Journey will take one hour from Hong Kong to Macao which operates almost 24 hours. The ticket prices are around HKD160 (\approx €16.5) in Economy class on weekdays for day-time-service to HKD196 (\approx €20) Economy class for night-time-service. Economy class passenger is allowed to carry on board, free of charge, one piece of luggage not exceeding 20kg in weight. Please note that the sum of length, width and height of the luggage may not exceed 158 cm (62 inches).

For more information, please visit:

<http://www.turbojet.com.hk/en/routing-sailing-schedule/hong-kong-macau/sailing-schedule-fares.aspx> or <http://cotaijet.com.mo/sailing-schedule>



I. TRANSPORTATION (7/7)

ARRIVAL IN MACAO

After arriving at Macau International Airport or Macau Ferry Terminal, you may take a taxi at the taxi station to the university residence. You might need to wait in the queue but do not take the illegal taxi as they charge much more. The registered taxi is black color with the word "TAXI" written a light box on top of the car.

Remember to show the Chinese address (please refer to P. 79-81) to the taxi driver as most of them don't speak English at all. It costs around MOP 70 - 80 (≈ € 7 - 8) to arrive our university residence.



Daily Life



澳門大學
UNIVERSIDADE DE MACAU
UNIVERSITY OF MACAU

I. COST OF LIVING (1/2)

CURRENCY

MOP (Macau Pataca) is the official unit of currency in Macao. It is pegged by the Government to the Hong Kong dollars which is circulated freely in Macao, at the rate of MOP 103 = HKD 100. Roughly 9 MOP = 1 EUR (MOP9 = €1). There are banknotes and coins in the following denominations:

Coins: MOP 0.1, 0.2, 0.5, 1, 2, 5 and 10

Banknotes: MOP 10, 20, 50, 100, 500 and 1,000

Foreign currencies can be exchanged at banks or authorized money exchange at the Hong Kong International Airport, Macau International Airport and around the city. Hong Kong Dollar could also be used in Macao.



I. COST OF LIVING (2/2)

LIVING EXPENSE

Below is the information about the average daily expenses to live in Macao:

Item	Cost
Meals & others entertainment	MOP 4,500 - 6,000 (€ 500 - 670) per month
Transportation	MOP 300 (€ 33) per month
Books	MOP 300-350 (€ 34 - 39) each.



II. LOCLA TRANSPORTATION (1/3)

BUSES

Transportation in Macau includes buses and taxis. Buses are run by three bus operators- NEW ERA, TRANSMAC and TCM. 62 lines run through different routes in the city every day at different time intervals. Fare varies depending on different areas travelled, ranges from MOP3.20– MOP6.40. Bus companies contacts:

Bus Company	Telephone	Website	QR Code
Sociedade de Transportes Colectivos de Macau, S.A.R.L. (TCM)	2855 0060	http://www.tcm.com.mo	
Transmac-Transportes Urbanos de Macau, S.A.R.L. (TRANSMAC)	2827 1122	http://www.transmac.com.mo	
Macau Nova Era de Autocarros Públicos , SA	2875 5210	http://www.newera.com.mo/	



II. LOCLA TRANSPORTATION (2/3)

For Public Bus Information Station (routes, fares, time), please refer to:

http://www.dsat.gov.mo/bus/en/bus_forecast.aspx



II. LOCAL TRANSPORTATION (3/3)

MACAU PASS

This is a convenient payment card to pay for your bus fare, shopping at (some) supermarket and convenience stores. Non-local students can rent and reload it from any convenience store in Macau. MOP50 is the least amount when reloaded each time.

TAXI

The taxis in Macao is in black color with a cream roof. The flag fall charge is MOP17.00 for the first 1600 meters. MOP2 will be added for every 260 meters afterwards. Waiting on passengers' request will be charged MOP2 for every 60 seconds.

There is a MOP3 surcharge for each piece of luggage carried in the trunk.

MOP2 surcharge for journey from Taipa to Coloane, MOP5 surcharge for journey from Macau to Coloane and boarding at the Macau International Airport.

There is no surcharge for journey from Macao to Taipa or from the two islands back to Macao.



Call Centre	Telephone
Black taxi:	2893 9939; 2828 3283



III. BANKS (1/4)

Bank of China could be found at the University Mall (S8) in the New Campus of the UMacau. All the students are advised to open a current account at local banks upon arrival at Macao. With a bank account, you can receive remittance from your home country; apply for an ATM card for convenient withdrawal of money, and exchange traveler's checks or foreign currencies. There are ATMs located at different spots in the campus.

Here is some information about opening a bank account in Macao:

Savings Account

Categories

- MOP savings account
- HKD savings account
- RMB savings account
- Foreign currency account



III. BANKS (2/4)

ACCOUNT OPENING FOR STUDYING IN MACAO

Requirement	<ul style="list-style-type: none"> • Applicants should be 16 years old and above; • Applicants should have obtained admission letters (or acceptance letters) issued by universities and colleges in Macao.
Required Documents	<ul style="list-style-type: none"> • ID card or other identity document • Telephone/CEM/SAAM bill which states your address in Macao (If the receiver of the bill is not the person who open the account, the receiver have to sign an authority document for the person who open the bank account.) • At least MOP100 for setting up a new account <p>Remark: If the savings in an account is less than MOP/HKD1, 000 and there is no transaction for 1 year, bank charges will be imposed.</p>



III. BANKS (3/4)

ACCOUNT OPENING FOR STUDYING IN MACAO

Process:	<p>Applicants should submit and fill in the following documents to apply for a bank account in Macao:</p> <ul style="list-style-type: none">• Original identity documents, including valid passport and ID cards;• Admission letters issued by universities of Macau;• Filling in the “Customer Information Form” and “Account Application Form (Comprehensive)” provided by the bank• Your application documents will be first verified by the bank and are subject to the approval of the bank.
----------	--

Remark: You are advised to check with the bank for the most updated information.



III. BANKS (4/4)

MONEY EXCHANGE

Upon arrival, students may either:

- A. Exchange USD traveler check into HK dollars, but a maximum of USD \$300 traveler check could be exchanged per day and a fee of MOP 50 / € 5 will be charged for each transaction.
- B. Use the visa card to get the cash directly from the bank (please check with your Bank for the upper limit of cash that you can withdraw per day).
- C. Bring a certain amount of cash in EURO or US dollars and exchange in banks without costing any service charges and in unlimited amount.



IV. POSTAL SERVICE (1/2)

Post Office is available at the University Mall (S8) in the New Campus of the UMacau, where students can send their local or international mails or fax. There are also post offices located in Macau Peninsula, Taipa island and Coloane island. You may refer to the map on next page for exact location.

For incoming mails, you may write your residence room number and SRS will help to receive and inform you for collection upon its arrival.

For more information, you may refer to: <http://www.macaupost.gov.mo/>



IV. POSTAL SERVICE (2/2)



General Post Office at Macau Peninsula



Post Office at Taipa Island



V. DINING (1/2)

We have canteens and restaurants on campus, including Chinese restaurants, local Macao restaurants, coffee shop, etc. You may refer to below website to know more details,

http://www.umac.mo/cs/U-Mall/English/Food_E.html



Apart from canteens and restaurants found on campus, international cuisine spots locate all over Taipa, Coloane and Macao Peninsula. As a former Portuguese colony, food culture is a fusion of that of both Chinese and Portuguese. Delicious traditional Portuguese food can be easily found around the city.

If you want to experience traditional Chinese cuisine, it is highly recommended to go to “yum cha” in one of those Chinese restaurants in Macau. Other alternatives such as Korean, Japanese, Thai, Vietnamese and other western food are also popular food cultures here in Macau.



V. DINING (2/2)

LOCAL FLAVORS



Egg-tart

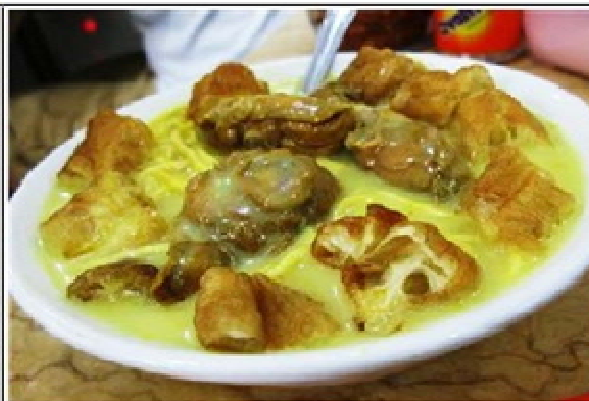

Chicken noodles with coconut milk



Dim-sum (yum cha)



Pork Chop Bun



VI. SHOPPING (1/2)

Central district (including areas like Avenida de Almeida Ribeiro 新馬路, Avenida do Conselheiro Ferreira de Almeida 荷蘭園正街, Rua do Campo 水坑尾街, Senado Square 議事亭前地) is the area where you can shop different kinds of clothes and shoes. It is so convenient that even daily commodities can be found here.

Other shopping centres such as Sun Star City, New Yaohan and Shoppes Grand Canal at The Venetian offer you products from other international brands.

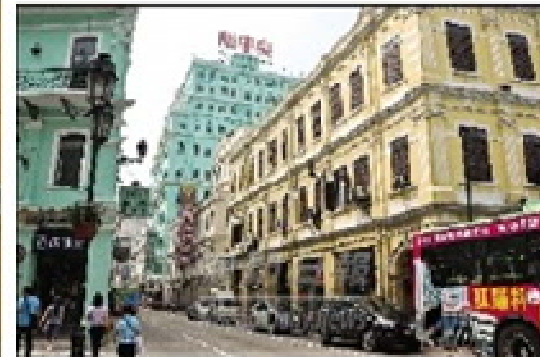
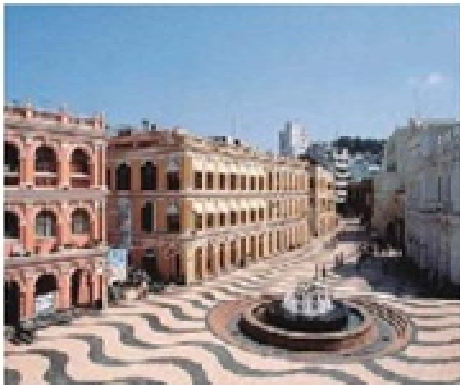

VI. SHOPPING (2/2)

SUPERMARKETS

We have a campus mall located at S8 of our campus. You may visit the website to know more about the shops,

http://www.umac.mo/cs/U-Mall/Shopping%20Mall_E.html



More chained supermarkets and convenience stores can be found in Taipa or Macao. They offer various kinds of goods like food, drinks, electronic products, stationeries that can fit your every daily needs.



VII. TELECOMMUNICATIONS

The area code of Macao is + 853. Easy Call cards (pre-paid phone cards) allows you to make local and long distance calls at public phones. Mobile phones are popular in Macao and run on a GSM system. You may purchase pre-paid GSM cards or subscribe to service plans (deposits are required for non-Macao residents) at the telecommunication companies in Macao. These cards are available at Macao local stores, booths in front of supermarkets and convenient stores.

As stipulated by the Macao Government, customers must present their original ID card for registration upon purchasing the card. (All customers must be 18 years or above). The mobile number is randomly generated by the system. Customer cannot request to change the mobile number. If you lose your card, please report the loss by calling the service provider's hotline for immediate card cancellation. For more information, please visit the website:

Company	Telephone	Website	QR Code
CTM	1000	http://www.ctm.net	
Hutchison Telecom	1118	http://www.three.com.mo/	
SmarTone	1628	http://www.smartone.com.mo	
China Telecom	1889	http://www.chinatelecom.com.mo/index1.jsp	



VIII. CLIMATE (1/2)

Macao has a warm tropical climate with an annual average temperature of just over 20°C. The temperature can rise over 35°C in summer and drop below 10°C in winter. Humidity is high with an average values vary from 73% and 90%. The annual rainfall averages 1,888mm and it will be the heaviest in the summer months (June to September).

The best season is Autumn (October-December), when days are sunny and warm, the humidity is low and the temperature is around 16°C to 20°C. Winter (January-March) is cold but sunny and the temperature is around 10°C.

In April, the Humidity starts going up and from May to September, the climate is hot and humid with rain and occasional tropical storms (typhoons). The highest temperature is around 30-34°C.



VIII. CLIMATE (1/2)

Climate data for Macao

Month	Jan	Feb	Mar	Apr	May	Jun	Jul	Aug	Sep	Oct	Nov	Dec	Year
Average high °C (°F)	17.7 (63.9)	17.7 (63.9)	20.7 (69.3)	24.5 (76.1)	28.1 (82.6)	30.3 (86.5)	31.5 (88.7)	32.1 (88.2)	30.0 (86)	27.4 (81.3)	23.4 (74.1)	19.6 (67.3)	25.2 (77.4)
Average low °C (°F)	12.2 (54)	13.1 (55.6)	16.2 (61.2)	20.2 (68.4)	23.6 (74.5)	25.7 (78.3)	26.3 (79.3)	26.0 (78.8)	24.9 (76.8)	22.3 (72.1)	17.8 (64)	13.8 (56.8)	20.2 (68.4)
Rainfall mm (inches)	32.4 (1.28)	58.8 (2.32)	82.5 (3.25)	217.4 (8.56)	361.9 (14.25)	339.7 (13.37)	289.8 (11.41)	351.6 (13.84)	194.1 (7.64)	116.9 (4.60)	42.6 (1.68)	35.2 (1.39)	2,122.9 (83.58)
Avg. rainy days (≥ 0.1 mm)	6	10	12	12	15	17	16	16	13	7	5	4	133
% humidity	74.3	80.6	84.9	86.2	85.6	84.4	82.2	82.5	79.0	73.4	69.3	68.8	79.27
Mean monthly sunshine hours	132.4	81.8	75.9	87.8	138.4	168.2	226.2	194.7	182.2	195.0	177.6	167.6	1,827.8



LEGAL PROCEDURES



澳門大學
UNIVERSIDADE DE MACAU
UNIVERSITY OF MACAU

I. VISA (1/6)

NO study visa (stay permit) at Macao is needed before your arrival as the Student Resources and Services Section (SRS) will arrange the study visa (stay permit) application for all international students as a group after your arrival at Macao. However you might need an “Entry Visa”.

You are required to enter Hong Kong or Macao with an Entry Visa (Tourist Visa). You might be requested to show your “UM Letter of Acceptance” to the officers at Hong Kong or Macao Immigration Border. This Letter will be sent to you after your application has been accepted by the corresponding faculty.

General Regulation

- I. The maximum limit of stay in the Macao S.A.R. is restricted to 30 days before the expiry date of the passport or travel document and the entry or re-entry permit.
- II. The above regulation is not applicable to mainland residents who possess permits issued by the authorities of the People’s Republic of China, and exceptionally not applicable to individuals who intend to stay temporarily in Macao for proceeding to another destination and guarantee to have been admissible or re-admissible to any country or region.



I. VISA (2/6)

After your arrival, if you would like to extend for the **Macao Stay Permit** on your own but not following the arrangement of the Student Resources and Service Section, you have to prepare the following documents and go to the Macao Immigration for the application:

1. Testimonial issued by the Registry of the University of Macau;
2. 1 passport photo (white background, 1.5 inch);
3. 1 Photocopy of passport (bio data page);
4. 1 Photocopy of the “Slip of Authorization to Stay”.

* Unless otherwise noted, the original should be exhibited for Authentication if a copy is submitted; the copy should be authenticated if the original cannot be exhibited.

ENTRY VISA (TOURIST VISA)

Here are the excerpts of some regulations which are especially important to students. We strongly suggest you to refer to the complete regulation available on the Macao Immigration website:

http://www.fsm.gov.mo/psp/cht/psp_org_map_sm.html



http://www.fsm.gov.mo/psp/eng/SANS_Issue.html



I. VISA (3/6)

Limit of Stay

Individuals who are not exempted from a “Visa” or “Entry Permit” will be granted Authorization to Stay for a maximum of 30 days upon arrival with a “Visa”, “Entry Permit” or “Authorization to Enter and Stay”. They can enjoy multiple entries within the 30 days without applying for another “Visa”, “Entry Permit” or “Authorization to Enter and Stay”.

APPLICATION FOR AN “ENTRY PERMIT” (VISA UPON ARRIVAL)

- I. Individuals who intend to enter the Macao Special Administrative Region but have not applied in advance to any Chinese embassy, consulate or diplomatic mission for a “visa” or the Macao Immigration Department for “Authorization to Enter and Stay” can apply for an “Entry Permit” (aka “Visa-upon-arrival”) at the “Visa Room” of the border checkpoint when arriving at Macao. They will be granted “Authorization to Stay” for a maximum of 30 days once the application is approved.

II. Fee:	Type	Free
	Individual	MOP100
	Family Passport	MOP200
	Children under the age of 12	MOP50
	Groups comprised of at least 10 people organized by a single travel manager and presenting a collective travel document	MOP50 per head

I. VISA (4/6)

III. Individuals who have paid the fee for an “Entry Permit” can enjoy multiple entries within the limit of stay granted (a maximum of 30 days) without making further payments.

For further information, please visit the website of Macao Immigration Services of Public Security Police Force at:

http://www.fsm.gov.mo/psp/eng/EDoN.html#EDoN_VII

(sminfo@fsm.gov.mo) or

Hong Kong Immigration Services <http://www.immd.gov.hk>



I. VISA (5/6)

Foreigners Subdivision of the Immigration Department

Address: Immigration Department Office Building, Travessa Um do Cais de Pac On, Taipa, Macao

Tel: (853) 2872 5488



I. VISA (6/6)

MAINLAND CHINA TOURIST VISA

After your arrival at Macao, if you want to travel to Mainland China, visa may be obtained at any of the China Travel Service (CTS) offices counters at Macao, Office of the Commissioner of the Ministry of Foreign Affairs of the People's Republic of China in Macao SAR, or at the Gongbei Immigration and Customs (at the China Border Gate). A one-time or multiple entries visa (6 months) is available which requires at least 3 working days.

Documents required for the China visa application are:

1. 1 photo (2 inches)
2. Application form
3. Passport (valid for at least 6 months)
4. Copy of Letter of Acceptance issued by the University of Macau
5. Copy of student card
6. Application fee, by credit card (varies depend on the passport issue place)
7. Testimonial issued by Registry

For detail, you may refer to the official web site of the Office of the Commissioner of the Ministry of Foreign Affairs of the People's Republic of China in Macau S.A.R.:

<http://www.fmcopec.gov.mo/eng/>



USEFUL CONTACT & ADDRESS



澳門大學
UNIVERSIDADE DE MACAU
UNIVERSITY OF MACAU

CONTACTS

Unit/Service	Telephone
Emergency	999 / 993
Police	2857 3333
Fire Station	2857 2222
Hospital Centre S. Januário	2831 3731
Hospital Kiang Wu	(Macao) 2837 1333 (Taipa) 8895 1017
MUST Hospital	2882 1838
Weather Report	1311 / 1312
Directory Enquires	181
Water Supply Problem Report	2822 0088
Electricity Problem Report	2833 9922
Telecommunications Problem Report	1000



STUDENTS AFFAIRS OFFICE

International Service



Ms. Sharon KUOK / Mr. Eurico DUQUE

Office: Room 2006, 2nd Floor, Student Activity Centre (E31)

E-mail: srs_ss_grp@umac.mo

Tel: +853 8822 9906 / 8822 4841

Mailing Address:

Student Affairs Office,

Student Activity Centre (E31-2006)

University of Macau

Avenida da Universidade, Taipa

Macau, China



IMPORTANT ADDRESS (1/3)

Upon your arrival, students may need these following addresses:

- From HK International Airport to HK/Macao Terminal (Macao):
HK/Macao Terminal (Macao) 港澳碼頭
- From HK International Airport to HK/Macao Terminal (Taipa):
HK/Macao Terminal (Taipa) 氹仔北安碼頭

If you are going to live on campus, you may find the address both in English and Chinese in the next three slides, please show the residence address to the taxi driver.



IMPORTANT ADDRESS (2/3)

Useful Contact & Address

Accommodation	Building	Address in English	Address in Chinese	Contact
Moon Chun Memorial College (MCMC)	W11	Moon Chun Memorial College (W11), University of Macau, Avenida da Universidade, Taipa, Macau, China	(新校園) 中國澳門 氹仔大學大馬路 澳門大學, W11 滿珍紀念書院	mcmofficeofthemaster@umac.mo Tel : (853) 8822 9266 Fax : (853) 8822 2312
Choi Kai Yau College (CKYC)	W12	Choi Kai Yau College (W12), University of Macau, Avenida da Universidade, Taipa, Macau, China	(新校園) 中國澳門 氹仔大學大馬路 澳門大學, W12 蔡繼有書院	ckycollege@umac.mo Tel: (853) 8822 9267 Fax: (853) 8822 2416
Stanley Ho East Asia College (SHEAC)	W13	Stanley Ho East Asia College (w, University of Macau, W13 Avenida da Universidade, Taipa,	(新校園) 中國澳門 氹仔大學大馬路 澳門大學, W13, 何鴻燊東亞書院	sheacollege@umac.mo Tel: +853 8822-9319 Fax: +853 8822-2434
Henry Fok Pearl Jubilee College (HFPJC)	W14	Henry Fok Pearl Jubilee College (W14), University of Macau Avenida da Universidade, Taipa, Macau, China	(新校園) 中國澳門 氹仔大學大馬路 澳門大學, W14 霍英東珍禧書院	hfpjcollege@umac.mo Tel: (853) 8822 4922 Fax: (853) 8822 2331

IMPORTANT ADDRESS (3/3)

Useful Contact & Address

Accommodation	Building	Address in English	Address in Chinese	Contact
Chao Kuang Piu College (CKPC)	W21	Chao Kuang Piu College (W21), University of Macau, Avenida da Universidade, Taipa, Macau, China	(新校園) 中國澳門 氹仔大學大馬路 澳門大學, W21 曹光彪書院	ckpcollege@umac.mo <u>Tel: (853) 8822 4156</u> <u>Fax: (853) 8822 2415</u>
Lui Che Woo College (LCWC)	W22	Lui Che Woo College, (W22), University of Macau, Avenida da Universidade, Taipa, Macau, China	(新校園) 中國澳門 氹仔大學大馬路 澳門大學, W22 呂志和書院	LCWCollege@umac.mo <u>Tel: (853) 8822 9300</u> <u>Fax (853) 8822 2353</u>
Cheng Yu Tung College (CYTC)	W23	Cheng Yu Tung College (W23), University of Macau, Avenida da Universidade, Taipa, Macau, China	(新校園) 中國澳門 氹仔大學大馬路 澳門大學, W23 鄭裕彤書院	cycollege@umac.mo <u>Tel: (853) 88229364</u> <u>/ (853) 88229363</u> <u>Fax: (853) 88222311</u>
Shiu Pong College (SPC)	S9	Shiu Pong College (S9), University of Macau, Avenida da Universidade, Taipa, Macau, China	(新校園) 中國澳門 氹仔大學大馬路 澳門大學, S9, 紹邦書院	SPC.enquiry@umac.mo <u>Tel: +853 88229618/ +853</u> <u>88229624</u> <u>Fax: +853 88222351</u>